

# TOWN OF ORONO

# SAND AND GRAVEL AQUIFERS

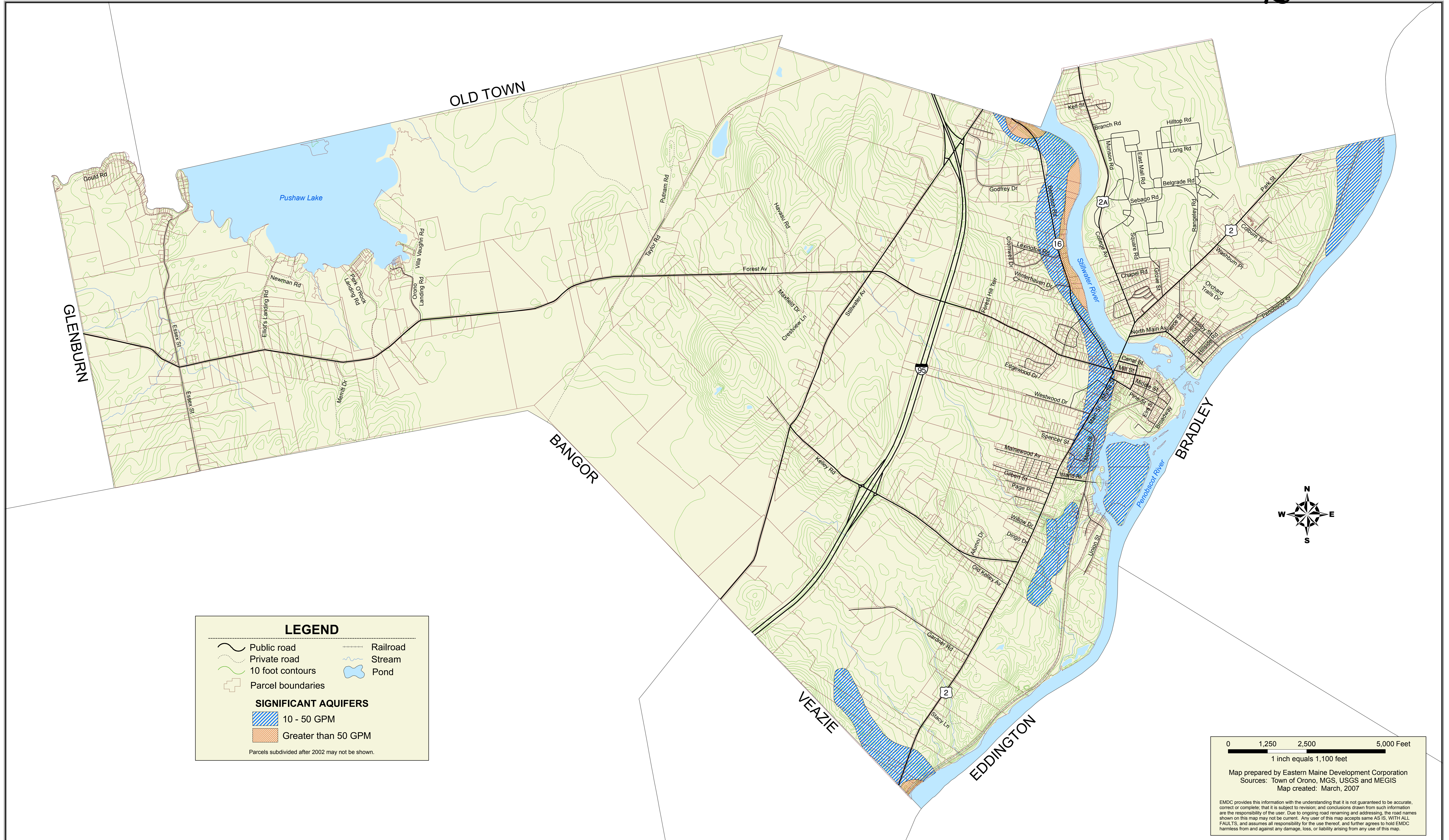

**LEGEND**

	Public road		Railroad
	Private road		Stream
	10 foot contours		Pond
	Parcel boundaries		

**SIGNIFICANT AQUIFERS**

	10 - 50 GPM
	Greater than 50 GPM

Parcels subdivided after 2002 may not be shown.

0 1,250 2,500 5,000 Feet  
 1 inch equals 1,100 feet  
 Map prepared by Eastern Maine Development Corporation  
 Sources: Town of Orono, MGS, USGS and MEGIS  
 Map created: March, 2007

EMDC provides this information with the understanding that it is not guaranteed to be accurate, correct or complete, that it is subject to revision, and conclusions drawn from such information are the responsibility of the user. Due to ongoing road renaming and addressing, the road names shown on this map may not be current. Any user of this map accepts same AS IS, WITH ALL FAULTS, and assumes all responsibility for the use thereof, and further agrees to hold EMDC harmless from and against any damage, loss, or liability arising from any use of this map.